



Big Piney School 1954 - 1956
Photo courtesy of Linda Wischow



Young couple "tying the knot" back in 1942 were in reality participants in a Richland School play. Courtesy of Mary B. Payne



Bloodland, Missouri High School 1929 - 1930

Top Row (left to right) - Richard Miller, Leland Lowder, Neely Bradford, Merle Jackson, Ralph Cook, Roy Pippin, Earnest Firestine, Jack Miller, Richard Smith, Arthur Dye, Carl Jackson, Troy Kemper, Wayne Ogle, Earnest Brown, Johnnie Moore. Middle Row: Eldred Miller, Ben Wood, Mervin Brown, Golda Payne, Opal Bailey, Mildred Brown, Mary Gaede, Elsie Miller, Ruby Stockton, Prentice Christenson, Lily Mae Harp, Viola Degro, Gladys Williams, Effie McCann, Vance Koone, Leland Pippin, Bland Bradford, Louis York, Otis York. Front row: Lena Maude Koone, Hazel Gaede, Virgie Firestine, Clara Page, Eula Gan, Ada Bradford, Nell York) Miller-Principal of High School, Martha York, Golda Brown, Lena Vaughn, Blanche Hudgens, Freda Vaughn, Dorothy Koone. Not picture:d Berniece Russell, Clara Mae Gan, Wayne York, Ruby Hendricks. Courtesy of Caroline Cauley.

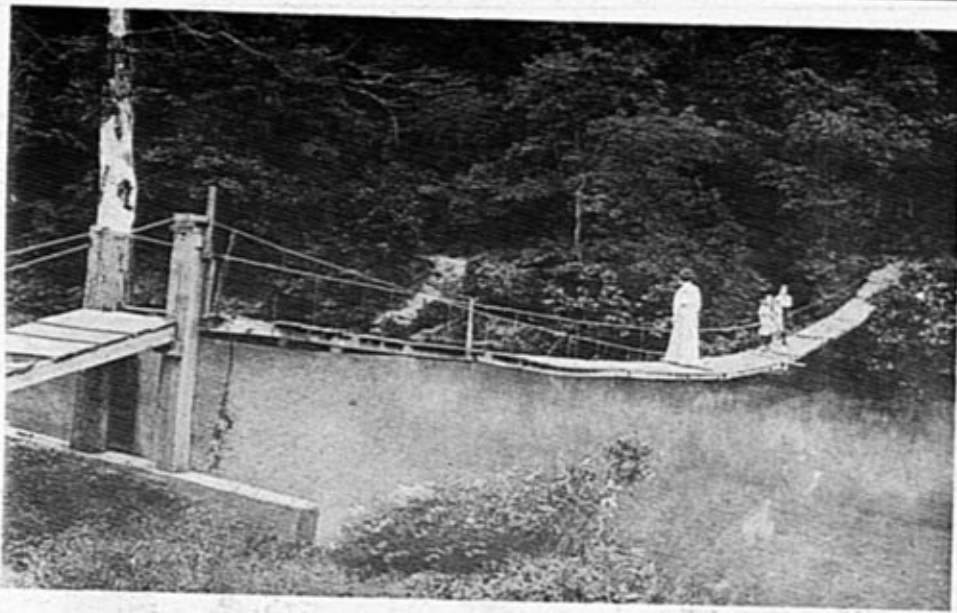

The old "Swinging Bridge" at Bennett's Mill near Lebanon. Courtesy of Sue Hansen. Mrs. Hansen is always happy to hear from people who have old postcards for sale. She may be reached at (573) 774-2360.



Fishing was good on the Gasconade sometime around the 1910 for three anglers. Courtesy of Mary B Payne.



Left Photo - Converts wait to be baptized as the congregation of Seaton Church gather around to witness the event on November 2, 1947. Courtesy of Christian Health Care.

Bottom right - Seaton Church Dinner on November 2, 1947. The pastor of the church then was Rev. J. R. Withers. Rev. Leo Kecher was the evangelist. Courtesy of Christian Health Care.



Old Hazelgreen Bridge at Flood Stage. Courtesy of Mary B. Payne.



SEATON CHURCH DINNER
REV. J. R. WITHERS, PASTOR
REV. LEO KECHER, EVANGELIST
NOV. 2, 1947



Three boys take a break from their busy day in oldtime Cookville. From left to right, they are Dale Hicks, Emerson Storie and Don Hicks. Courtesy of Neva Hicks.



Don and Dan Hicks face the camera in front of the Cookville Store. Courtesy of Neva Hicks.

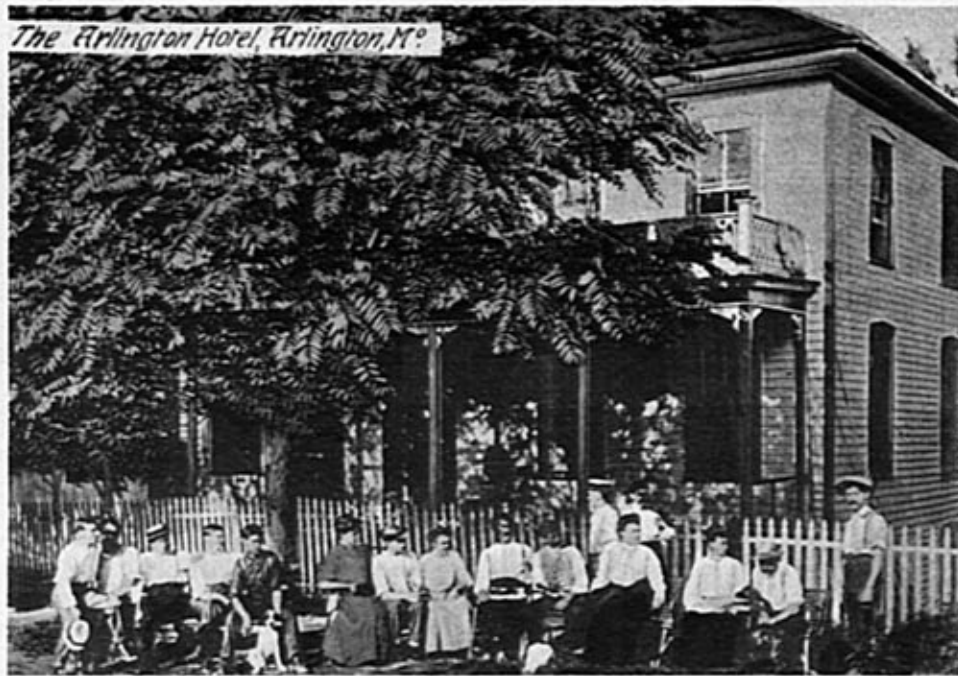

Top photo - Visitors enjoy "the good life" at the Arlington Hotel in Arlington. Bottom photo - Where the rivers run together. The Big Piney joins the Gasconade at Arlington. Courtesy of Sue Hansen.



Edward Paterson Cook settled in Laclede County in 1857. He was a successful farmer, a school teacher, and Laclede County Assessor. Courtesy of Caroline Cauley.



No. 5343 Piney River Emptying into the Gasconade at Arlington, Mo.